

NOTICE!!

These documents have been scanned!

Do not place un-scanned documents beneath this notice!

Do not remove this notice from this file!

GPO Jacket No. 560-102
Print Order 61540
Rise Business Services, LLC
Job=AZ15 5/10/2019



Box Number= AZ15031



Claim Begin-End: AMC429615-AMC429617

1 Initial Receipt



AZ15031-12

AMC429540-AMC429995

**NO WARRANTY IS MADE BY BLM
FOR USE OF THE DATA FOR
PURPOSES NOT INTENDED BY BLM**

United States Department of the Interior
Bureau of Land Management
 LANDS/RECREATION & PLANNING
 ONE N CENTRAL AVE
 PHOENIX, AZ 85004 -2203
 Phone: 602-417-9200

Receipt

No: 3159108

Transaction #: 3251618	
Date of Transaction: 10/30/2014	
CUSTOMER: <i>Ranger</i>	
STEVE F KAROLYI PO BOX 74353 PHOENIX,AZ 85087-1006 US	

LINE #	QTY	DESCRIPTION	REMARKS	UNIT PRICE	TOTAL
1	3.00	LOCATABLE MINERALS / MINING CLAIMS-NEW,UNADJUD, ONE OR MORE AUTH NOS / NEW MINING CLAIMS LOCATION FEE CASES: AMC429615/\$37.00, AMC429616/\$37.00, AMC429617/\$37.00		- n/a -	111.00
2	3.00	LOCATABLE MINERALS / MINING CLAIMS-NEW,UNADJUD, ONE OR MORE AUTH NOS / NEW MINING CLAIM PROCESSING FEE CASES: AMC429615/\$20.00, AMC429616/\$20.00, AMC429617/\$20.00		- n/a -	60.00
3	3.00	LOCATABLE MINERALS / MINING CLAIMS-NEW,UNADJUD, ONE OR MORE AUTH NOS / NEW MINING CLAIMS MAINTENANCE FEE CASES: AMC429615/\$155.00, AMC429616/\$155.00, AMC429617/\$155.00		- n/a -	465.00
TOTAL:					\$636.00

PAYMENT INFORMATION			
1	AMOUNT:	636.00	POSTMARKED: N/A
	TYPE:	CHECK	RECEIVED: 10/29/2014
	CHECK NO:	3822	
	NAME:	RANGER GOLD EXPLORATION PO BOX 74353 PHOENIX AZ 85087-1006 US	

REMARKS

This receipt was generated by the automated BLM Collections and Billing System and is a paper representation of a portion of the official electronic record contained therein.

NOTICE!!

These documents have been scanned!

Do not place un-scanned documents beneath this notice!

Do not remove this notice from this file!

GPO Jacket No. 560-102
Print Order 61540
Rise Business Services, LLC
Job=AZ15 5/10/2019



Box Number= AZ15031



Claim Begin-End: AMC429615-AMC429617

2 Correspondence



AZ15031-12

AMC429540-AMC429995

Run Date: 09/05/17

Run Time: 02:33 PM

**DEPARTMENT OF THE INTERIOR
BUREAU OF LAND MANAGEMENT
MINING CLAIMS**

MC Maintenance Fees Paid Through the BLM Pay Portal

CBS Receipt: 3969897

Printed For Lead File # AMC429615

Agency Tracking ID: 1504281734

Assessment Year: 2018, 2019

Number of BLM Serial Nr: 2

Paid On: 09/01/2017

Total Amount Paid: \$310.00

Claim Name	BLM Serial No	Lead File No	Amount Paid
GENE'S GOLD	AMC429617	AMC429615	\$310.00

United States Department of the Interior
Bureau of Land Management
 BUSINESS & SUPPORT SVCS DIV
 ONE N CENTRAL AVE SUITE 800
 PHOENIX, AZ 85004 -4427
 Phone: 602-417-9200

Receipt

No: 3969897

Transaction #: 4079809	
Date of Transaction: 09/01/2017	
CUSTOMER:	
DAVID MORRIS 1512 GRANGE AVE RACINE, WI 53405 US	

LINE #	QTY	DESCRIPTION	REMARKS	UNIT PRICE	TOTAL
1	1.00	LOCATABLE MINERALS / MINING CLAIMS- NOT NEW-UNADJUD, ONE AUTH NO. ONLY / MINING CLAIM MONEY RECEIVED CASES: AMC429617/\$155.00		- n/a -	155.00
TOTAL:					\$155.00

PAYMENT INFORMATION			
NOTE: Items will appear on credit card statement as "BLM O Mining Claim".			
1	AMOUNT:	155.00	POSTMARKED: N/A
	TYPE:	CREDIT CARD	RECEIVED: 09/01/2017
	NAME:	DAVID MORRIS 1512 GRANGE AVE RACINE WI 53405 US	
	CARD NO:	XXXXXXXXXXXX2362	AUTH CODE: 47227P
	NAME ON CARD:	DAVID MORRIS	
	EXPIRES:	12/2020	
	SIGNATURE:		

REMARKS

This receipt was generated by the automated BLM Collections and Billing System and is a paper representation of a portion of the official electronic record contained therein.

SENDER: COMPLETE THIS SECTION

- Complete items 1, 2, and 3.
- Print your name and address on the reverse so that we can return the card to you.
- Attach this card to the back of the mailpiece, or on the front if space permits.

1. Article Addressed to:

STEVE KAROLYI
 PO BOX 74353
 PHOENIX, AZ 85087-1006
 920/PB/AMC429615, AMC429960,
 AMC430033, AMC430058

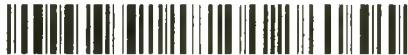

9590 9402 1204 5246 3063 59

2. Article Number (Transfer from service label)

7015 3010 0001 8914 2484

COMPLETE THIS SECTION ON DELIVERY

A. Signature

X

B. Received by (Printed Name)

D. Is delivery address different from item 1? Yes
 If YES, enter delivery address below: No

 Agent
 Addressee

C. Date of Delivery

03-11-16

DAVIS MOUNTAIN STATION
 MAR 11 2 23 PM '16
 PHOENIX AZ 85087

3. Service Type

- Adult Signature
- Adult Signature Restricted Delivery
- Certified Mail®
- Certified Mail Restricted Delivery
- Collect on Delivery
- Collect on Delivery Restricted Delivery
- Insured Mail
- Priority Mail Express®
- Registered Mail™
- Registered Mail Restricted Delivery
- Return Receipt for Merchandise
- Signature Confirmation™
- Signature Confirmation Restricted Delivery

 Mail Restricted Delivery

USPS TRACKING #



First-Class Mail
Postage & Fees Paid
USPS
Permit No. G-10

9590 9402 1204 5246 3063 59

**United States
Postal Service**

• Sender: Please print your name, address, and ZIP+4® in this box•

UNITED STATES
DEPARTMENT OF THE INTERIOR
Bureau of Land Management
Arizona State Office
One N. Central Avenue, Suite 800
Phoenix, AZ 85004-4427

42700

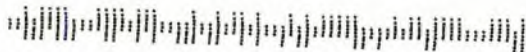

SENDER: COMPLETE THIS SECTION

- Complete items 1, 2, and 3.
- Print your name and address on the reverse so that we can return the card to you.
- Attach this card to the back of the mailpiece, or on the front if space permits.

1. Article Addressed to:

EDWARD LAWRENCE
 16914 W NOTTINGHAM WAY
 SURPRISE, AZ 85374-0811
 920/PB/AMC429615/429960



9590 9402 1204 5246 3063 42

2. Article Number (Transfer from service label)

7015 3010 0001 8914 0527

COMPLETE THIS SECTION ON DELIVERY

A. Signature

X

- Agent
 Addressee

B. Received by (Printed Name)

Edward Lawrence

C. Date of Delivery

3-10-16

D. Is delivery address different from item 1? Yes
 If YES, enter delivery address below: No

3. Service Type

- Adult Signature
 Adult Signature Restricted Delivery
 Certified Mail®
 Certified Mail Restricted Delivery
 Collect on Delivery
 Collect on Delivery Restricted Delivery
 Mail Restricted Delivery
- Priority Mail Express®
 Registered Mail™
 Registered Mail Restricted Delivery
 Return Receipt for Merchandise
 Signature Confirmation™
 Signature Confirmation Restricted Delivery

USPS TRACKING #



First-Class Mail
Postage & Fees Paid
USPS
Permit No. G-10

9590 9402 1204 5246 3063 42

**United States
Postal Service**

• Sender: Please print your name, address, and ZIP+4® in this box•

UNITED STATES
DEPARTMENT OF THE INTERIOR
Bureau of Land Management
Arizona State Office
One N. Central Avenue, Suite 800
Phoenix, AZ 85004-4427

442700

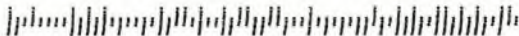



United States Department of the Interior



BUREAU OF LAND MANAGEMENT

Arizona State Office

One North Central Avenue, Suite 800

Phoenix, Arizona 85004-4427

www.blm.gov/az/

MAR 07 2016

3-CCS CARRR #5
7015-3010-0001-8914-0473 DD 4/11/16
7015-3010-0001-8914-0527 DD 4/11/16
7015-3010-0001-8914-2946 DD 4/11/16

In Reply Refer To:

3800 (9200) PB

AMC429615, AMC429960,

AMC430033, AMC430058

CERTIFIED MAIL - RETURN RECEIPT REQUESTED No. 7015 3010 0001 8914 2484

DD=4-10-16

DECISION

STEVE KAROLYI : The block below contains a list of the claims
PO BOX 74353 : affected.
PHOENIX, AZ 85087-1006 :

AMC429615 - AMC429616, AMC429960, AMC430033, AMC430040, AMC430058 - AMC430062
ED'S MINE, ED'S MINE #1, #2, GOLD CREEK, KAREN #1, GOLDEN SPUR #1 - #5

MINING CLAIMS DECLARED FORFEIT

The mining claims listed above have been declared forfeit for failure to file the required Notice of Intent to Hold (NOI) on or before December 30, 2015.

A small miner's maintenance fee waiver certification was filed for these claims for the 2016 assessment year, which began on September 1, 2015. Therefore, pursuant to regulations found at 43 CFR 3835.15 and 3835.31, an NOI must have been filed on or before December 30, 2015, along with a \$10 processing fee per claim. Failure to timely file this NOI and fee constitutes a forfeiture of the claims (43 CFR 3835.91).

Reclamation Requirements

You are required to reclaim all areas disturbed by your activities on lands encompassed by your mining claim(s) and/or site(s). After you complete the reclamation, you must notify the authorized officer of the appropriate surface managing agency so that the authorized officer may conduct a final site inspection and determine whether you may be released from liability. If you fail to reclaim the land to the satisfaction of the authorized officer, the surface management agency may cite you for noncompliance under its surface management regulations.

For land administered by the Bureau of Land Management (BLM), if you fail to reclaim the land to the satisfaction of the authorized officer as required in 43 CFR Subpart 3809, BLM will issue an order of noncompliance under 43 CFR 3809.601(a). If you fail to comply with the noncompliance

DD 4/11/16

order, BLM may take further action under 43 CFR 3809.604. Failure to conduct reclamation is a prohibited act that may subject you to criminal penalties. See 43 CFR 3809.605(h) and 43 CFR 3809.700.

Appeal Procedures

This decision may be appealed to the Interior Board of Land Appeals, Office of the Secretary, in accordance with the regulations contained in 43 CFR, Part 4 and the enclosed Form 1842-1. If an appeal is taken, your notice of appeal must be filed in this office (at the above address) within 30 days from receipt of this decision. The appellant has the burden of showing that the decision appealed from is in error.

If you wish to file a petition pursuant to regulation 43 CFR 4.21 (58 FR 4939, January 19, 1993) for a stay of the effectiveness of this decision during the time that your appeal is being reviewed by the Board, the petition for a stay must accompany your notice of appeal. A petition for a stay is required to show sufficient justification based on the standards listed below. Copies of the notice of appeal and petition for a stay **must** also be submitted to each party named in this decision and to the Interior Board of Land Appeals and to the appropriate Office of the Solicitor (see 43 CFR 4.413) at the same time the original documents are filed with this office. If you request a stay, you have the burden of proof to demonstrate that a stay should be granted.

Standards for Obtaining a Stay

Except as otherwise provided by law or other pertinent regulation, a petition for a stay of a decision pending appeal shall show sufficient justification based on the following standards:

- (1) The relative harm to the parties if the stay is granted or denied,
- (2) The likelihood of the appellant's success on the merits,
- (3) The likelihood of immediate and irreparable harm if the stay is not granted, and
- (4) Whether the public interest favors granting the stay.

Please include your AMC serial number(s) on all correspondence. If additional information is required, please contact Pauline Brown at 602-417-9360.



Rebecca Heick
Deputy State Director
Lands, Minerals and Energy Division

Enclosure

cc: DONALD H BILLINGS
1719 E LEGRANDE AVE
INDIANAPOLIS, IN 46203-4157
CCR#7015 3010 0001 8914 0473

EDWARD LAWRENCE
16914 W NOTTINGHAM WAY
SURPRISE, AZ 85374-0811
CCRR#7015 3010 0001 8914 0527

LARRY WAYNE DUNCIL
PHYLLIS JEAN DUNCIL
400 GOODWILL RD SE
CLEVELAND, TN 37323-8434
CCRR#7015 3010 0001 8914 2446

SENDER: COMPLETE THIS SECTION

- Complete items 1, 2, and 3.
- Print your name and address on the reverse so that we can return the card to you.
- Attach this card to the back of the mailpiece, or on the front if space permits.

1. Article Addressed to:

STEVE KAROLYI
 PO BOX 74353
 PHOENIX, AZ 85087-1006
 920/PB/AMC429615, AMC429960,
 AMC430033, AMC430058



9590 9402 1204 5246 3063 59

2. Article Number (Transfer from service label)

7015 3010 0001 8914 2484

PS Form 3811, July 2015 PSN 7530-02-000-9053

COMPLETE THIS SECTION ON DELIVERY

A. Signature

- Agent
- Addressee

B. Received by (Printed Name)

Steve Karolyi

C. Date of Delivery

03-11-16

D. Is delivery address different from item 1? Yes
If YES, enter delivery address below: No

PHOENIX MOUNTAIN STATION

3. Service Type

- Adult Signature
- Adult Signature Restricted Delivery
- Certified Mail®
- Certified Mail Restricted Delivery
- Collect on Delivery
- Collect on Delivery Restricted Delivery
- Insured Mail
- Priority Mail Express®
- Registered Mail™
- Registered Mail Restricted Delivery
- Return Receipt for Merchandise
- Signature Confirmation™
- Signature Confirmation Restricted Delivery



Domestic Return Receipt

USPS TRACKING #



9590 9402 1204 5246 3063 59



First-Class Mail
 Postage & Fees Paid
 USPS
 Permit No. G-10

United States
Postal Service

• Sender: Please print your name, address, and ZIP+4® in this box•

UNITED STATES
 DEPARTMENT OF THE INTERIOR
 Bureau of Land Management
 Arizona State Office
 One N. Central Avenue, Suite 800
 Phoenix, AZ 85004-4427

42700

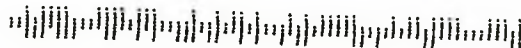

SENDER: COMPLETE THIS SECTION

COMPLETE THIS SECTION ON DELIVERY

Complete items 1, 2, and 3.
Print your name and address on the reverse
that we can return the card to you.
Attach this card to the back of the mailpiece,
on the front if space permits.

A. Signature
x H.N. Billings Agent
 Address

B. Received by (Printed Name)
H. DONALD BILLINGS

C. Date of Delivery

D. Is delivery address different from item 1? Yes
If YES, enter delivery address below: No

1. Article Addressed to:
DONALD H. BILLINGS
719 E LEGRONDE AVE
INDIANAPOLIS, IN 46203-4157
20/PS/AM 330290 /430033



9590 9402 1204 5246 3062 50

3. Service Type
- Adult Signature
 - Adult Signature Restricted Delivery
 - Certified Mail®
 - Certified Mail Restricted Delivery
 - Collect on Delivery
 - Collect on Delivery Restricted Delivery
 - Insured Mail
 - Priority Mail Express®
 - Registered Mail™
 - Registered Mail Restricted Delivery
 - Return Receipt for Merchandise
 - Signature Confirmation™
 - Signature Confirmation Restricted Delivery

2. Article Number (Transfer from service label)
7015 3010 0001 8914 0473

PS Form 3811, July 2015 PSN 7530-02-000-9053

Domestic Return Receipt

USPS TRACKING #



9590 9402 1204 5246 3062 50



First-Class Mail
Postage & Fees Paid
USPS
Permit No. G-10

United States
Postal Service

* Sender: Please print your name, address, and ZIP+4® in this box*

UNITED STATES
DEPARTMENT OF THE INTERIOR
Bureau of Land Management
Arizona State Office
One N. Central Avenue, Suite 800
Phoenix, AZ 85004-4427





USPS Tracking®



Customer Service »
Have questions? We're here to help.



Get Easy Tracking Updates »
Sign up for My USPS.

Tracking Number: **70153010000189140473**

Updated Delivery Day: **Friday, March 11, 2016**

Product & Tracking Information

Available Actions

Postal Product:	Features:	
	Certified Mail™	
March 15, 2016 , 12:26 pm	Delivered, Individual Picked Up at Post Office	INDIANAPOLIS, IN 46203
March 14, 2016 , 11:20 am	Notice Left (No Authorized Recipient Available)	INDIANAPOLIS, IN 46203
March 11, 2016 , 10:50 am	Notice Left (No Authorized Recipient Available)	INDIANAPOLIS, IN 46203
March 11, 2016 , 8:56 am	Sorting Complete	INDIANAPOLIS, IN 46203
March 11, 2016 , 8:03 am	Arrived at Unit	INDIANAPOLIS, IN 46203
March 11, 2016 , 5:14 am	Departed USPS Facility	INDIANAPOLIS, IN 46206
March 10, 2016 , 6:16 am	Arrived at USPS Facility	INDIANAPOLIS, IN 46206
March 9, 2016 , 6:30 pm	Departed USPS Facility	PHOENIX, AZ 85026
March 8, 2016 , 10:56 pm	Arrived at USPS Facility	PHOENIX, AZ 85026

Track Another Package

Tracking (or receipt) number

Track It

Manage Incoming Packages

Track all your packages from a dashboard. No tracking numbers necessary.



Sign up for My USPS »

HELPFUL LINKS

Contact Us
Site Index
FAQs

ON ABOUT USPS.COM

About USPS Home
Newsroom
USPS Service Updates
Forms & Publications
Government Services
Careers

OTHER USPS SITES

Business Customer Gateway
Postal Inspectors
Inspector General
Postal Explorer
National Postal Museum
Resources for Developers

LEGAL INFORMATION

Privacy Policy
Terms of Use
FOIA
No FEAR Act EEO Data

SENDER: COMPLETE THIS SECTION

- Complete items 1, 2, and 3.
- Print your name and address on the reverse so that we can return the card to you.
- Attach this card to the back of the mailpiece, or on the front if space permits.

1. Article Addressed to:

EDWARD LAWRENCE
 16914 W NOTTINGHAM WAY
 SURPRISE, AZ 85374-0811
 920/PB/AMC429615/429960



9590 9402 1204 5246 3063 42

2. Article Number (Transfer from service label)

7015 3010 0001 8914 0527

PS Form 3811, July 2015 PSN 7530-02-000-9053

COMPLETE THIS SECTION ON DELIVERY

A. Signature

X *[Signature]*

- Agent
- Addressee

B. Received by (Printed Name)

Edward Lawrence

C. Date of Delivery

3-10-16

D. Is delivery address different from item 1? Yes
If YES, enter delivery address below: No

2016 N. ... 359

3. Service Type

- Adult Signature
- Adult Signature Restricted Delivery
- Certified Mail®
- Certified Mail Restricted Delivery
- Collect on Delivery
- Collect on Delivery Restricted Delivery
- all Restricted Delivery
- Priority Mail Express®
- Registered Mail™
- Registered Mail Restricted Delivery
- Return Receipt for Merchandise
- Signature Confirmation™
- Signature Confirmation Restricted Delivery

Domestic Return Receipt

USPS TRACKING#



9590 9402 1204 5246 3063 42



First-Class Mail
 Postage & Fees Paid
 USPS
 Permit No. G-10

United States Postal Service

* Sender: Please print your name, address, and ZIP+4® in this box*

UNITED STATES
 DEPARTMENT OF THE INTERIOR
 Bureau of Land Management
 Arizona State Office
 One N. Central Avenue, Suite 800
 Phoenix, AZ 85004-4427

442700

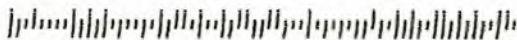



USPS Tracking®



Customer Service ›
Have questions? We're here to help.



Get Easy Tracking Updates ›
Sign up for My USPS.

Tracking Number: **70153010000189140527**

DD 4/9/16

Updated Delivery Day: **Thursday, March 10, 2016**

Product & Tracking Information

Postal Product:

Features:
Certified Mail™

DATE & TIME

STATUS OF ITEM

LOCATION

March 10, 2016 , 3:19 pm

Delivered

SURPRISE, AZ 85374

Your item was delivered at 3:19 pm on March 10, 2016 in SURPRISE, AZ 85374.

March 10, 2016 , 6:16 am

Arrived at Unit

SURPRISE, AZ 85374

March 9, 2016 , 6:30 pm

Departed USPS Facility

PHOENIX, AZ 85026

March 8, 2016 , 10:56 pm

Arrived at USPS Facility

PHOENIX, AZ 85026

Available Actions

Text Updates

Email Updates

Track Another Package

Tracking (or receipt) number

Track it

Manage Incoming Packages

Track all your packages from a dashboard. No tracking numbers necessary.

Sign up for My USPS ›



HELPFUL LINKS

- Contact Us
- Site Index
- FAQs

ON ABOUT.USPS.COM

- About USPS Home
- Newsroom
- USPS Service Updates
- Forms & Publications
- Government Services
- Careers

OTHER USPS SITES

- Business Customer Gateway
- Postal Inspectors
- Inspector General
- Postal Explorer
- National Postal Museum
- Resources for Developers

LEGAL INFORMATION

- Privacy Policy
- Terms of Use
- FOIA
- No FEAR Act EEO Data

Copyright © 2016 USPS. All Rights Reserved.

Search or Enter a Tracking Numt

SENDER: COMPLETE THIS SECTION	COMPLETE THIS SECTION ON DELIVERY
<ul style="list-style-type: none"> ■ Complete items 1, 2, and 3. ■ Print your name and address on the reverse so that we can return the card to you. ■ Attach this card to the back of the mailpiece, or on the front if space permits. 	<p>A. Signature <i>Larry Duncil</i></p> <p>B. Received by (Printed Name) <i>Larry Duncil</i></p> <p>C. Date of Delivery <i>3/1</i></p> <p><input type="checkbox"/> Agent <input type="checkbox"/> Addressee</p>
<p>1. Article Addressed to:</p> <p>LARRY WAYNE DUNCIL PHYLLIS JEAN DUNCIL 400 GOODWILL RD SE CLEVELAND, TN 37323-8434 920/PB/AMC426104, AMC430033 ✓ <i>430058</i></p>  <p>9590 9402 1204 5246 3062 29</p>	<p>D. Is delivery address different from item 1? <input type="checkbox"/> Yes If YES, enter delivery address below: <input type="checkbox"/> No</p> <p>3. Service Type</p> <p><input type="checkbox"/> Adult Signature <input type="checkbox"/> Adult Signature Restricted Delivery <input checked="" type="checkbox"/> Certified Mail® <input type="checkbox"/> Certified Mail Restricted Delivery <input type="checkbox"/> Collect on Delivery <input type="checkbox"/> Collect on Delivery Restricted Delivery <input type="checkbox"/> Insured Mail® <input type="checkbox"/> Mail Restricted Delivery (1)</p> <p><input type="checkbox"/> Priority Mail Express® <input type="checkbox"/> Registered Mail™ <input type="checkbox"/> Registered Mail Restricted Delivery <input checked="" type="checkbox"/> Return Receipt for Merchandise <input checked="" type="checkbox"/> Signature Confirmation™ <input type="checkbox"/> Signature Confirmation Restricted Delivery</p>
<p>2. Article Number (Transfer from service label)</p> <p>7015 3010 0001 8914 2446</p>	<p>PS Form 3811, July 2015 PSN 7530-02-000-9053</p> <p>Domestic Return Receipt</p>

USPS TRACKING #



9590 9402 1204 5246 3062 29

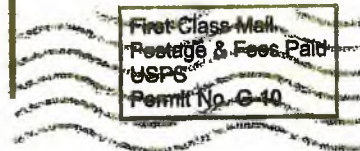

First Class Mail
Postage & Fees Paid
USPS
Permit No. G-40

**United States
Postal Service**

* Sender: Please print your name, address, and ZIP+4® in this box*

UNITED STATES
DEPARTMENT OF THE INTERIOR
Bureau of Land Management
Arizona State Office
One N. Central Avenue, Suite 800
Phoenix, AZ 85004-4427





USPS Tracking®



Customer Service | Have questions? We're here to help.



Get Easy Tracking Updates | Sign up for My USPS.

Tracking Number: **70153010000189142446**

Updated Delivery Day: **Friday, March 11, 2016**

Product & Tracking Information

Postal Product: **Features: Certified Mail™**

DATE & TIME	STATUS OF ITEM	LOCATION
March 11, 2016 , 12:48 pm	Delivered	CLEVELAND, TN 37323
March 11, 2016 , 7:02 am	Arrived at Unit	CLEVELAND, TN 37311
March 10, 2016 , 3:53 pm	Departed USPS Facility	CHATTANOOGA, TN 37421
March 10, 2016 , 7:51 am	Arrived at USPS Facility	CHATTANOOGA, TN 37421
March 9, 2016 , 6:30 pm	Departed USPS Facility	PHOENIX, AZ 85026
March 8, 2016 , 10:56 pm	Arrived at USPS Facility	PHOENIX, AZ 85026

Available Actions

Track Update

Print Labels

Track Another Package

Tracking (or receipt) number

Track It

Manage Incoming Packages

Track all your packages from a dashboard. No tracking numbers necessary.



Sign up for My USPS

HELPFUL LINKS

- Contact Us
- Site index
- FAQs

ON ABOUT USPS.COM

- About USPS Home
- Newsroom
- USPS Service Updates
- Forms & Publications
- Government Services
- Careers

OTHER USPS SITES

- Business Customer Gateway
- Postal Inspectors
- Inspector General
- Postal Explorer
- National Postal Museum
- Resources for Developers

LEGAL INFORMATION

- Privacy Policy
- Terms of Use
- FOIA
- No FEAR Act EEO Data

NOTICE!!

These documents have been scanned!

Do not place un-scanned documents beneath this notice!

Do not remove this notice from this file!

GPO Jacket No. 560-102
Print Order 61540
Rise Business Services, LLC
Job=AZ15 5/10/2019



Box Number= AZ15031



Claim Begin-End: AMC429615-AMC429617

3 Transfers



AZ15031-12

AMC429540-AMC429995



United States Department of the interior

BUREAU OF LAND MANAGEMENT
Arizona State Office
One North Central Avenue, Suite 800
Phoenix, Arizona 85004-4427
www.blm.gov/az/



AMC 429617

May 28, 2015

In Reply Refer To:
3800 (9310) DJJ
AMC429617

CERTIFIED MAIL – RETURN RECEIPT REQUESTED 7014 1200 0000 8265 5997

NOTICE

Eugene E. Chastain II	:	This Decision Affects Those Claims
Margaret J. Chastain	:	Shown in the Block Below.
8421 E. Main Street, Lot 33	:	
Mesa, Arizona 85207	:	

AMC 429617
Gene's Gold

Transfer(s) Not Processed

A conveyance document to transfer ownership of the mining claim(s) listed above was received by the Bureau of Land Management (BLM) Arizona State Office. The transfer(s) of ownership cannot be processed for the following reason(s): Insufficient Funds.

On April 27, 2015, a check in the amount of \$10 was received from Eugene Chastain, along with one Quit Claim Deed. The Deed included two grantees/transferees.

Per regulations contained at 43 CFR 3833.32 (c) and 3830.21, "For each mining claim transferred, **each transferee** must pay the full processing fee..." The current processing fee for each transferee is \$10. We request that you remit an additional \$10 for the completion of the above application.

If appropriate, please submit a corrected conveyance document, required documents, or additional fees, within 30 days of your receipt of this notice. If the required information is not received within the 30-day timeframe, no further action will be taken, and the BLM will retain the non-refundable processing fees submitted.

RECEIPT # 3316321

RECEIVED
BLM ARIZONA STATE OFFICE
2015 JUN -5 P 2:51
PHOENIX, ARIZONA



United States Department of the interior



BUREAU OF LAND MANAGEMENT
Arizona State Office
One North Central Avenue, Suite 800
Phoenix, Arizona 85004-4427
www.blm.gov/az/

May 28, 2015

In Reply Refer To:
3800 (9310) DJJ
AMC429435

CERTIFIED MAIL – RETURN RECEIPT REQUESTED 7014 1200 0000 8265 5980

NOTICE

Eugene E. Chastain II	:	This Decision Affects Those Claims
Margaret J. Chastain	:	Shown in the Block Below.
8421 E. Main Street, Lot 33	:	
Mesa, Arizona 85207	:	

AMC 429435
Maggie's Gold

Transfer(s) Not Processed

A conveyance document to transfer ownership of the mining claim(s) listed above was received by the Bureau of Land Management (BLM) Arizona State Office. The transfer(s) of ownership cannot be processed for the following reason(s): Insufficient Funds.

On April 17, 2015, a check in the amount of \$20 was received from Eugene Chastain, along with two Quit Claim Deeds. The two Deeds included three grantees/transferees.

Per regulations contained at 43 CFR 3833.32 (c) and 3830.21, "For each mining claim transferred, **each transferee** must pay the full processing fee..." The current processing fee for each transferee is \$10. We request that you remit an additional \$10 for the completion of the above application.

If appropriate, please submit a corrected conveyance document, required documents, or additional fees, within 30 days of your receipt of this notice. If the required information is not received within the 30-day timeframe, no further action will be taken, and the BLM will retain the non-refundable processing fees submitted.

RECEIPT # 3316321

RECEIVED
2015 JUN -5 P 2:51
PHOENIX, ARIZONA

United States Department of the Interior
Bureau of Land Management
 LANDS/RECREATION & PLANNING
 ONE N CENTRAL AVE
 PHOENIX, AZ 85004 -2203
 Phone: 602-417-9200

Receipt

No: 3316321

Transaction #: 3413471	
Date of Transaction: 06/08/2015	
CUSTOMER:	
EUGENE CHASTAIN 8421 E MAIN ST LOT 33 MESA, AZ 85207-8658 US	

LINE #	QTY	DESCRIPTION	REMARKS	UNIT PRICE	TOTAL
1	1.00	LOCATABLE MINERALS / MINING CLAIMS- NOT NEW-UNADJUD, ONE AUTH NO. ONLY / MINING CLAIM MONEY RECEIVED CASES: AMC429617/\$20.00	TRF - 2	- n/a -	20.00
TOTAL:					\$20.00

PAYMENT INFORMATION					
1	AMOUNT:	20.00	POSTMARKED:	06/03/2015	
	TYPE:	CHECK	RECEIVED:	06/05/2015	
	CHECK NO:	2157			
	NAME:	CHASTAIN, EUGENE E 8421 E MAIN ST LOT 33 MESA AZ 85207-8658 US			

REMARKS

This receipt was generated by the automated BLM Collections and Billing System and is a paper representation of a portion of the official electronic record contained therein.

U.S. Postal Service™
CERTIFIED MAIL™ RECEIPT

(Domestic Mail Only; No Insurance Coverage Provided)

For delivery information visit our website at www.usps.com®

OFFICIAL USE

Postage

RECEIVED

931
DJJ

Certified Fee

Return Receipt Fee
(Endorsement Required)

2015 MAY 28 P 2: 53

Postmark
Here

Restricted Delivery Fee
(Endorsement Required)

PHOENIX, ARIZONA

AME 617
429

Total Postage

Eugene E. Chastain II

Sent To

Margaret J. Chastain

Street, Apt. No.
or PO Box No

8421 E. Main Street, Lot 33

City, State, Zip

Mesa, AZ 85207

7014 1200 0000 8265 5997

Certified Mail Provides:

- A mailing receipt
- A unique identifier for your mailpiece
- A record of delivery kept by the Postal Service for two years

Important Reminders:

- Certified Mail may **ONLY** be combined with First-Class Mail® or Priority Mail®.
- Certified Mail is *not* available for any class of international mail.
- **NO INSURANCE COVERAGE IS PROVIDED** with Certified Mail. For valuables, please consider Insured or Registered Mail.
- For an additional fee, a *Return Receipt* may be requested to provide proof of delivery. To obtain Return Receipt service, please complete and attach a Return Receipt (PS Form 3811) to the article and add applicable postage to cover the fee. Endorse mailpiece "Return Receipt Requested". To receive a fee waiver for a duplicate return receipt, a USPS® postmark on your Certified Mail receipt is required.
- For an additional fee, delivery may be restricted to the addressee or addressee's authorized agent. Advise the clerk or mark the mailpiece with the endorsement "*Restricted Delivery*".
- If a postmark on the Certified Mail receipt is desired, please present the article at the post office for postmarking. If a postmark on the Certified Mail receipt is not needed, detach and affix label with postage and mail.

IMPORTANT: Save this receipt and present it when making an inquiry.

PS Form 3800, August 2006 (Reverse) PSN 7530-02-000-9047

SENDER: COMPLETE THIS SECTION

- Complete items 1, 2, and 3. Also complete item 4 if Restricted Delivery is desired.
- Print your name and address on the reverse so that we can return the card to you.
- Attach this card to the back of the mailpiece, or on the front if space permits.

1. Article Addressed to:

Eugene E. Chastain II
 Margaret J. Chastain
 8421 E. Main Street, Lot 33
 Mesa, AZ 85207

2. Article Number

(Transfer from service label)

COMPLETE THIS SECTION ON DELIVERY

A. Signature

X

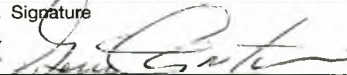
 Agent Addressee

B. Received by (Printed Name)

RECEIVED
 EUGENE E. CHASTAIN II

C. Date of Delivery

6/3/15

D. Is delivery address different from item 1? Yes

If YES, enter delivery address below:

 No

1015 JUN - 5 P 2:53

PHOENIX, ARIZONA

3. Service Type

 Certified Mail Express Mail Registered Return Receipt for Merchandise Insured Mail C.O.D.

4. Restricted Delivery? (Extra Fee)

 Yes

7014 1200 0000 8265 5997

UNITED STATES POSTAL SERVICE



First-Class Mail
Postage & Fees Paid
USPS
Permit No. G-10

- Sender: Please print your name, address, and ZIP+4 in this box •

Bureau of Land Management
Arizona State Office
One North Central Avenue, Ste 800
Phoenix, AZ 85004-4427

H2981 DJJ

442700



~~XXXXXXXXXX~~ 17

AMC 429617

Approved 5/27/15

RA 5/27/15

AT 5/28/15

May 27, 2015

In Reply Refer To:
3800 (9310) DJJ
AMC429617

CERTIFIED MAIL – RETURN RECEIPT REQUESTED 7014 1200 0000 8265 5997

NOTICE

Eugene E. Chastain II	:	This Decision Affects Those Claims
Margaret J. Chastain	:	Shown in the Block Below.
8421 E. Main Street, Lot 33	:	
Mesa, Arizona 85207	:	

AMC 429617
Gene's Gold

Transfer(s) Not Processed

A conveyance document to transfer ownership of the mining claim(s) listed above was received by the Bureau of Land Management (BLM) Arizona State Office. The transfer(s) of ownership cannot be processed for the following reason(s): Insufficient Funds.

On April 27, 2015, a check in the amount of \$10 was received from Eugene Chastain, along with one Quit Claim Deed. The Deed included two grantees/transferees.

Per regulations contained at 43 CFR 3833.32 (c) and 3830.21, "For each mining claim transferred, **each transferee** must pay the full processing fee..." The current processing fee for each transferee is \$10. We request that you remit an additional \$10 for the completion of the above application.

If appropriate, please submit a corrected conveyance document, required documents, or additional fees, within 30 days of your receipt of this notice. If the required information is not received within the 30-day timeframe, no further action will be taken, and the BLM will retain the non-refundable processing fees submitted.

If additional information is required, please contact Dana Jones, Land Law Examiner, at 602-417-9509. Please include the above AMC serial number on your correspondence.

Sincerely,

/s/ Rebecca Heick //

Rebecca Heick
Acting Deputy State Director
Lands & Minerals Division

Date: 05/20/2015

ROUTING AND TRANSMITTAL SLIP

TO: (Name, office symbol, room number, building, Agency/Post)	Initials	Date
1. Author/DJones AZ 931	DJJ	5/20/15
2. Acting DSD, Lands and Mins. AZ 931	RH	5/27/15
3. <u>Supervisor Hajudication H2931</u>	AT	5/28/15
4.		
5.		
6.		
7.		
8.		
9.		

Action	File	Note and Return
<input checked="" type="checkbox"/> Approval	For Clearance	Per Conversation
<input type="checkbox"/> As Requested	For Correction	Prepare Reply
<input type="checkbox"/> Circulate	For Your Information	See Me
<input type="checkbox"/> Comment	Investigate	<input checked="" type="checkbox"/> Signature
<input type="checkbox"/> Coordination	Justify	

REMARKS:

Resources/Landsmin/Dana/Minerals (2)

DO NOT use this form as a RECORD of approvals, concurrences, disposal, clearances, and similar actions

From: (Name, org. symbol, Agency/Post)	Phone No.
Dana J. Jones	X509

OPTIONAL FORM 41 (Rev. 7/76)
 Prescribed by GSA
 FPMR (41 CFR) 101-11.206

At the request of
When recorded mail to:

Steve Karolyi
PO Box 74353
Phoenix, AZ. 85087

QUIT CLAIM DEED

For consideration of \$10.00 and other valuable considerations, I or we, Steve F. Karolyi, PO Box 74353, Phoenix, Arizona 85087

Hereby quit-claim to: Eugene E. Chastain, II and Margaret J. Chastain,
JTWRS (Joint tenants with right of survivorship)
8421 East Main Street, Lot 33, Mesa, AZ 85207

All right, title or interest in the following real property situated in Yavapai County, Arizona.

Claim Name: Gene's Gold AMC #429617

Legal Description: NW ¼ of Section 34 and NE ¼ of Section 33 T11N R2E

Exempt ARS 11-11-1134 A6

Dated: 1-6-2015

[Signature]
Grantor

Grantee
2015 JAN 8 PM 2:45

State of Arizona }
County of Maricopa }

The foregoing instrument was acknowledged before me this 6th day of January 2015 by

Steve Karolyi

[Signature]

NOTARY PUBLIC
My commission expires:

JAN 21 2015
RECEIPT # 3206605

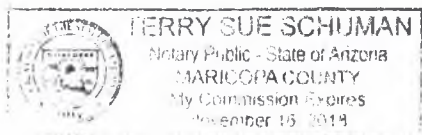

Steve Karolyi
PO BX 74353
Phoenix, Arizona 85087

PHOENIX AZ 852

06 JAN 2015 PM 11 L

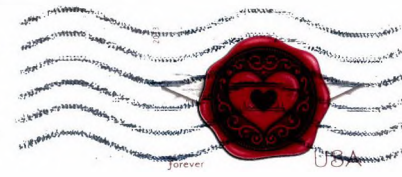

RECEIVED

5 JAN -8 P 2:42

LEN W. W. W. W.

BLM
One North Central Avenue
Suite 800
Phoenix, Arizona 85004-4427

85004442700



United States Department of the Interior
Bureau of Land Management
 LANDS/RECREATION & PLANNING
 ONE N CENTRAL AVE
 PHOENIX, AZ 85004 -2203
 Phone: 602-417-9200

Receipt

No: 3206605

Transaction #: 3300191	
Date of Transaction: 01/09/2015	
CUSTOMER:	
STEVE F KAROLYI PO BOX 74353 PHOENIX,AZ 85087-1006 US	

LINE #	QTY	DESCRIPTION	REMARKS	UNIT PRICE	TOTAL
1	1.00	LOCATABLE MINERALS / MINING CLAIMS- NOT NEW-UNADJUD,ONE AUTH NO. ONLY / MINING CLAIM MONEY RECEIVED CASES: AMC429617/\$20.00	QCD - 2	- n/a -	20.00
TOTAL:					\$20.00

PAYMENT INFORMATION					
1	AMOUNT:	20.00	POSTMARKED:	01/06/2015	
	TYPE:	CHECK	RECEIVED:	01/08/2015	
	CHECK NO:	3845			
	NAME:	RANGER GOLD EXPLORATION PO BOX 74353 PHOENIX AZ 85087-1006 US			

REMARKS

This receipt was generated by the automated BLM Collections and Billing System and is a paper representation of a portion of the official electronic record contained therein.

AMC 429617

At the request of
When recorded mail to:

Eugene E. Chastain, II
8421 East Main Street, Lot 33
Mesa, AZ 85207

QUIT CLAIM DEED

For consideration of \$10.00 and other valuable considerations, I or we, Eugene E. Chastain, II and Margaret J. Chastain, 8421 East Main Street, Lot 33, Mesa, AZ 85207,

Hereby quit-claim to:

Aaron S. Morris and Robert A. Kuhn, Jr.
3138 West Covey Lane
Phoenix, AZ 85027

PHOENIX, ARIZONA
2015 APR 27 P 1:56
PLM / [unclear]

All right, title or interest in the following real property situated in Yavapai County, Arizona:

Claim Name: Gene's Gold AMC #429617

Legal Description: NW ¼ of Section 34 and NE ¼ of Section 33 T11N R2E

Exempt per: ARS 11-1134 A6

Dated: April 20, 2015

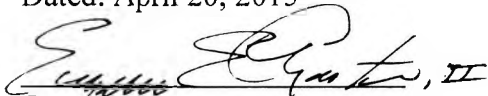

Grantor



Grantor

State of Arizona }
 }
County of Maricopa }

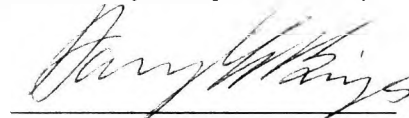
RECEIPT # 3282911

The foregoing instrument was acknowledged before me this 20th day of April, 2015 by:

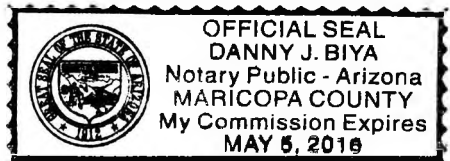
NOTARY PUBLIC
My commission expires:



ENTERED INTO COMPUTER
5/12/15 DJG 1/2

United States Department of the Interior
Bureau of Land Management
LANDS/RECREATION & PLANNING
ONE N CENTRAL AVE
PHOENIX, AZ 85004 -2203
Phone: 602-417-9200

Receipt

No: 3282911

Transaction #: 3379232	
Date of Transaction: 04/28/2015	
CUSTOMER:	
EUGENE CHASTAIN 8421 E MAIN ST LOT 33 MESA, AZ 85207-8658 US	

LINE #	QTY	DESCRIPTION	REMARKS	UNIT PRICE	TOTAL
1	1.00	LOCATABLE MINERALS / MINING CLAIMS- NOT NEW-UNADJUD.ONE AUTH NO. ONLY / MINING CLAIM MONEY RECEIVED CASES: AMC429617/\$10.00	QCD - 1	- n/a -	10.00
TOTAL:					\$10.00

PAYMENT INFORMATION					
1	AMOUNT:	10.00	POSTMARKED:	04/23/2015	
	TYPE:	CHECK	RECEIVED:	04/27/2015	
	CHECK NO:	2150			
	NAME:	CHASTAIN, EUGENE 8421 E MAIN ST LOT 33 MESA AZ 85207-8658 US			

REMARKS

This receipt was generated by the automated BLM Collections and Billing System and is a paper representation of a portion of the official electronic record contained therein.

PHOENIX AZ 8502

23 APR 2015 PM 2 1



RECEIVED
BLM A... OFFICE

2015 APR 27 P 1:48

PHOENIX, ARIZONA

BLM

ONE NORTH CENTRAL AVENUE
SUITE 800
PHOENIX, AZ 85004-4427

85004442700



NOTICE!!

These documents have been scanned!

Do not place un-scanned documents beneath this notice!

Do not remove this notice from this file!

GPO Jacket No. 560-102
Print Order 61540
Rise Business Services, LLC
Job=AZ15 5/10/2019



Box Number= AZ15031



Claim Begin-End: AMC429615-AMC429617

4 Annual Filings



AZ15031-12

AMC429540-AMC429995

DEPARTMENT OF THE INTERIOR
BUREAU OF LAND MANAGEMENT
MINING CLAIMS

Run Date/Time: 9/11/2018

MC Maintenance Fees Paid Through the BLM Pay Portal
(by Date Paid)

Page 483 Of 723

CBS Receipt: 4249578

Printed For Lead File # AMC429615

Agency Tracking ID: 1535583782

Assessment Year: 2019

Paid On: 8/30/2018

Number of BLM Serial Nr: 1

Total Amount Paid: \$155.00

Claim Name	BLM Serial No	Lead File No	Amount Paid
GENE'S GOLD	AMC429617	AMC429615	\$155.00

United States Department of the Interior

Bureau of Land Management
 BUSINESS & SUPPORT SVCS DIV
 ONE N CENTRAL AVE SUITE 800
 PHOENIX, AZ 85004 -4427
 Phone: 602-417-9200

Receipt

No: 4249578

Transaction #: 4365064	
Date of Transaction: 08/29/2018	
CUSTOMER:	
SANDRA S MORRIS 1512 GRANGE AVE RACINE, WI 53405 US	

LINE #	QTY	DESCRIPTION	REMARKS	UNIT PRICE	TOTAL
1	1.00	LOCATABLE MINERALS / MINING CLAIMS- NOT NEW-UNADJUD, ONE AUTH NO. ONLY / MINING CLAIM MONEY RECEIVED CASES: AMC429617/\$155.00		- n/a -	155.00
TOTAL:					\$155.00

PAYMENT INFORMATION			
NOTE: Items will appear on credit card statement as "BLM O Mining Claim".			
1	AMOUNT:	155.00	POSTMARKED: N/A
	TYPE:	CREDIT CARD	RECEIVED: 08/29/2018
	NAME:	SANDRA S MORRIS 1512 GRANGE AVE RACINE WI 53405 US	
	CARD NO:	XXXXXXXXXXXX4057	AUTH CODE: 023078
	NAME ON CARD:	SANDRA S MORRIS	
	SIGNATURE:		

REMARKS

This receipt was generated by the automated BLM Collections and Billing System and is a paper representation of a portion of the official electronic record contained therein.

Run Date: 09/09/16

Run Time: 05:54 AM

**DEPARTMENT OF THE INTERIOR
BUREAU OF LAND MANAGEMENT
MINING CLAIMS**

MC Maintenance Fees Paid Through the BLM Pay Portal

CBS Receipt: 3646169

Printed For Lead File # **AMC429617**

Agency Tracking ID: 1472501203

Number of BLM Serial Nr: 1

Assessment Year: 2017

Paid On: 08/29/2016

Total Amount Paid: \$155.00

Claim Name	BLM Serial No	Lead File No	Amount Paid
GENE'S GOLD	AMC429617	AMC429617	\$155.00

**United States Department of the Interior
Bureau of Land Management**

BUSINESS & SUPPORT SVCS DIV
ONE N CENTRAL AVE SUITE 800
PHOENIX, AZ 85004 -4427
Phone: (602) 417-9200

Receipt

No: 3646169

Transaction #: 3750150	
Date of Transaction: 08/29/2016	
CUSTOMER:	
AARON MORRIS 3138 W COVEY LN PHOENIX, AZ 85023 US	

LINE #	QTY	DESCRIPTION	REMARKS	UNIT PRICE	TOTAL
1	1.00	LOCATABLE MINERALS / MINING CLAIMS- NOT NEW-UNADJUD.ONE AUTH NO. ONLY / MINING CLAIM MONEY RECEIVED CASES: AMC429617/\$155.00		- n/a -	155.00
TOTAL:					\$155.00

PAYMENT INFORMATION			
NOTE: Items will appear on credit card statement as "BLM O Mining Claim".			
1	AMOUNT:	155.00	POSTMARKED: N/A
	TYPE:	CREDIT CARD	RECEIVED: 08/29/2016
	NAME:	AARON MORRIS 3138 W COVEY LN PHOENIX AZ 85023 US	
	CARD NO:	XXXXXXXXXXXX8957	AUTH CODE: 040916
	NAME ON CARD:	AARON MORRIS	
	EXPIRES:	01/2019	
	SIGNATURE:		

REMARKS

This receipt was generated by the automated BLM Collections and Billing System and is a paper representation of a portion of the official electronic record contained therein.

Run Date: 09/08/15

Run Time: 09:20 AM

**DEPARTMENT OF THE INTERIOR
BUREAU OF LAND MANAGEMENT
MINING CLAIMS**

MC Maintenance Fees Paid Through the BLM Pay Portal

CBS Receipt: 3380924

Printed For Lead File # **AMC429617**

Agency Tracking ID: 1440973574

Number of BLM Serial Nr: 1

Assessment Year: 2016

Paid On: 08/30/2015

Total Amount Paid: \$155.00

Claim Name	BLM Serial No	Lead File No	Amount Paid
GENE'S GOLD	AMC429617	AMC429617	\$155.00

United States Department of the Interior
Bureau of Land Management
 BUSINESS & SUPPORT SVCS DIV
 ONE N CENTRAL AVE SUITE 800
 PHOENIX, AZ 85004 -4427
 Phone: (602) 417-9200

Receipt

No: 3380924

Transaction #: 3479211	
Date of Transaction: 08/30/2015	
CUSTOMER:	
MELISSA KUHN 4208 WEST MORTEN AVE PHOENIX,AZ 85051 US	

LINE #	QTY	DESCRIPTION	REMARKS	UNIT PRICE	TOTAL
1	1.00	LOCATABLE MINERALS / MINING CLAIMS- NOT NEW-UNADJUD,ONE AUTH NO. ONLY / MINING CLAIM MONEY RECEIVED CASES: AMC429617/\$155.00		- n/a -	155.00
TOTAL:					\$155.00

PAYMENT INFORMATION			
NOTE: Items will appear on credit card statement as "BLM O Mining Claim".			
1	AMOUNT:	155.00	POSTMARKED: N/A
	TYPE:	CREDIT CARD	RECEIVED: 08/30/2015
	NAME:	MELISSA KUHN 4208 WEST MORTEN AVE PHOENIX AZ 85051 US	
	CARD NO:	XXXXXXXXXXXX2737	AUTH CODE: 624185
	NAME ON CARD:	MELISSA KUHN	
	EXPIRES:	09/2019	
	SIGNATURE:		

REMARKS

This receipt was generated by the automated BLM Collections and Billing System and is a paper representation of a portion of the official electronic record contained therein.

NOTICE!!

These documents have been scanned!

Do not place un-scanned documents beneath this notice!

Do not remove this notice from this file!

GPO Jacket No. 560-102
Print Order 61540
Rise Business Services, LLC
Job=AZ15 5/10/2019



Box Number= AZ15031



Claim Begin-End: AMC429615-AMC429617

5 Miscellaneous



AZ15031-12

AMC429540-AMC429995

**NO
DOCUMENTS
FOUND**

NO DOCUMENTS FOUND
NO DOCUMENTS FOUND

NOTICE!!

These documents have been scanned!

Do not place un-scanned documents beneath this notice!

Do not remove this notice from this file!

GPO Jacket No. 560-102
Print Order 61540
Rise Business Services, LLC
Job=AZ15 5/10/2019



Box Number= AZ15031



Claim Begin-End: AMC429615-AMC429617

6 Location Notices-Amendments and Supporting Documents



AZ15031-12

AMC429540-AMC429995

MINING CLAIM STATUS REPORT

Data Entered: 11/04/14 Rm

MTP Checked By: 11/04/14 Rm
GEO Checked By: 11/04/14 Rm

LEAD SERIAL NUMBER: AMC 429615 thru AMC 429617

NUMBER OF CLAIMS & TYPE:

3 LODE
____ PLACER
____ ASSOCIATION PLACER
____ MILL SITE
____ TUNNEL SITE

CHARGES:

Location Fee @ \$37 = \$ 111.00
Processing Fee @ \$20 = \$ 60.00
Maintenance Fee @ \$155 = \$ 465.00
Add'l Maint Fee for Assoc Placer = \$ _____
SUBTOTAL \$ 636.00
Other Fees \$ _____
Other Fees \$ _____
TOTAL \$ 636.00

TOTAL ACREAGE: _____ Per Claim
(Placer Only)

NUMBER OF LOCATORS: _____

DOCUMENTS RECEIVED VIA: Over-the-Counter [] Mail [] **TIMELY FILED:** Yes [] No []

LEGAL DESCRIPTION:
T 11N R 2E SEC 33,34
T _____ R _____ SEC _____
T _____ R _____ SEC _____
T _____ R _____ SEC _____
T _____ R _____ SEC _____

BLM [] FOREST SERVICE [] _____ SUBJ TO PL 359: Yes [] No []
WILDERNESS AREA [] _____

SPLIT ESTATE: N/A [] SX [] PX [] OTHER [] _____
SRHA [] Was proper Notice filed if located on SHRA Land? Yes [] No []

RECONVEYED MINERALS ON BLM LAND REQUIRE OPENING ORDER FROM 1944 TO 1993:

Open to Entry On _____ N/A []

COMMENTS/STATUS: VOID [] PARTIALLY VOID [] PVT MINERALS [] WITHDRAWN LANDS []
OTHER [] _____

[] Claimant acknowledges that portions of the following claim(s) site(s) may be void or voidable.

Printed Name of Claimant _____ Signature of Claimant _____

*****FINAL ADJUDICATION*****

DATE 4-7-15 INITIALS RR

AMC 429615

Return to:

Steve Karolyi
P.O. Box 74353
Phoenix, AZ 85087

LOCATION NOTICE FOR LOBE MINING CLAIM

NOTICE IS HEREBY GIVEN that the ED'S MINE
_____ lode mining claim has been located
by STEVE KAROLYI whose current mailing
address is PO Box 74353
Phoenix AZ 85087

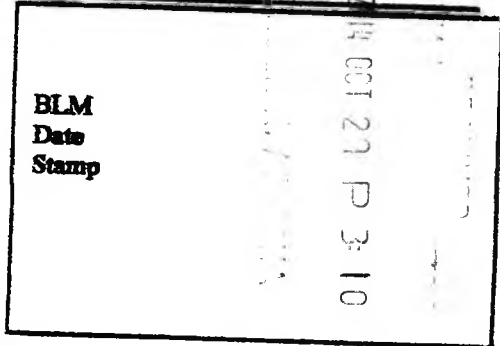

The general course of this claim is EAST / WEST and it is situated in YAVAPAI
County, Arizona. This claim is 1300' feet in length and 600' feet in width. This claim runs
from the location monument on which this location notice is posted approximately 5' feet in a
EAST direction to the WEST end line and 300' feet in a NORTH direction to the
SOUTH end line. This claim is marked by six monuments, one at each corner and one at the center of each
end line of the claim.

AMC 429615

The location monument on which this notice is posted is situated within Section 33/34 Township 11
N Range 2 E, Gila Salt River Base and Meridian, Arizona and this claim encompasses portions
of the following quarter section (s), section (s), Township (s) and Range (s) SE 1/4 OF SEC 33 AND
SW 1/4 OF SEC 34 T 11 N R 2 E
Gila Salt River Base and Meridian, Arizona.

The locality of this claim with reference to some natural object or permanent monument and additional information
(if any) concerning its locality are as follows: PERK 700' IN A NORTH DIRECTION TO
THE SE COR OF SEC 33 600' IN A EAST DIRECTION OF SEC LINE
OF SEC 34 AND 900' IN A WEST DIRECTION FROM SEC LN OF 33 T 11 N R 2 E

DATED AND POSTED on the ground this 3rd day of September, 2014.
LOCATOR (s) Steve Karolyi

Form MCF100
Revised July 2005

MINING CLAIM MAP

Lode Placer ()

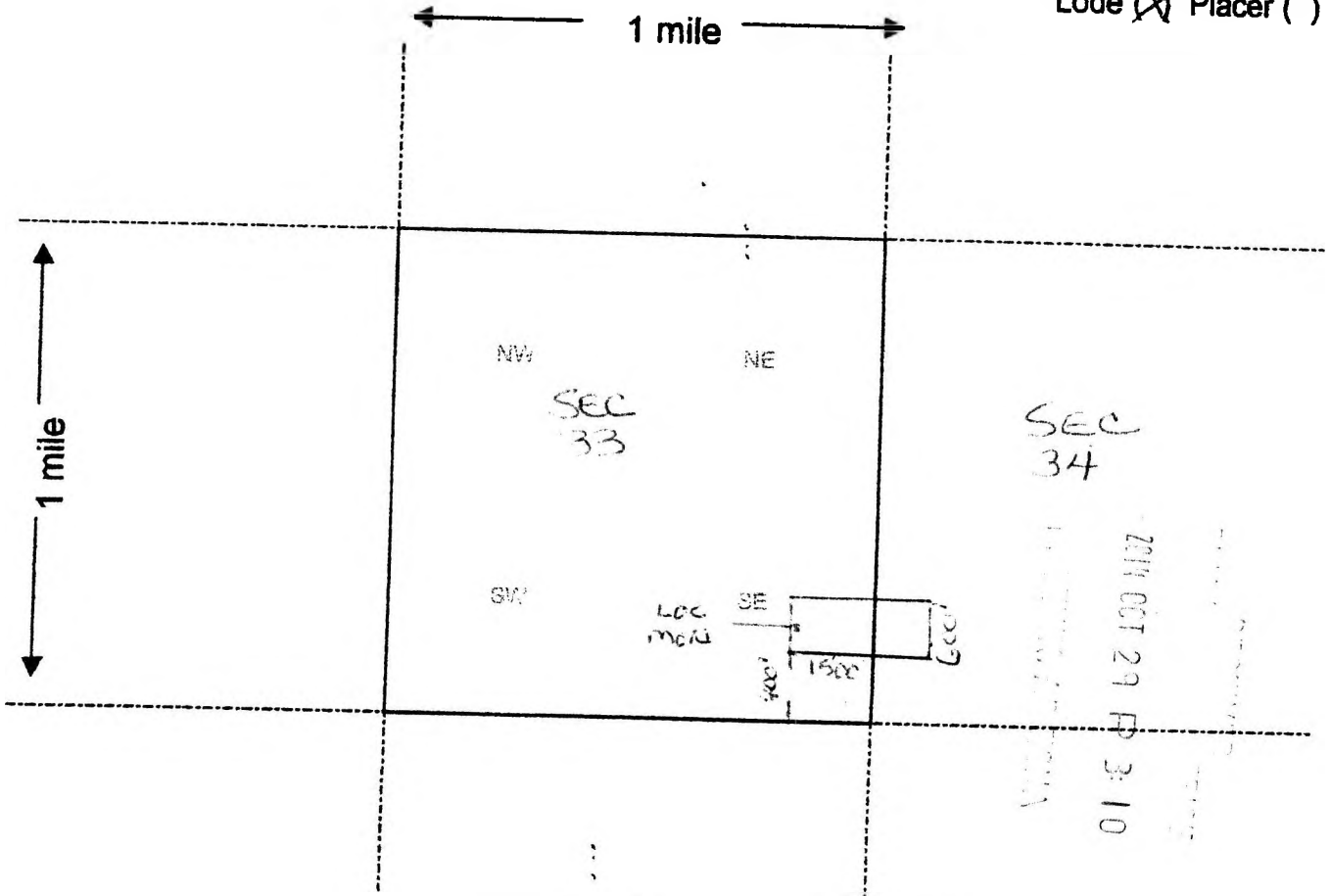

Scale : 1" = 2000 feet



1. The above map depicts the CD'S MINE mining claim, which is located in Section (s) 33/34, Township 11 N, Range 2 E, Gila and Salt River Base and Meridian, GUADALUPE County, Arizona.
2. The type of corner and location monuments used are as follows: 2X2 X4 WOOD POST WITH METAL SCRIBED TAGS
3. The bearings and distances in degrees and feet between claim corners are as depicted on the map.

Form MCF100a
Revised July 2005

This form is available from the Arizona Department of Mines & Mineral Resources and may be reproduced.

AMC429615

Return to:

Steve Karolyi
P.O. Box 74353
Phoenix, AZ 85087

LOCATION NOTICE FOR LODE MINING CLAIM

NOTICE IS HEREBY GIVEN that the ELKS MINE #1
_____ lode mining claim has been located
by STEVE KAROLYI whose current mailing
address is P.O. Box 74353
PHOENIX, AZ 85087

BLM
Date
Stamp
2014 OCT 29 P 3:04

The general course of this claim is NORTH / SOUTH and it is situated in CHANDLER
County, Arizona. This claim is 1500' feet in length and 600' feet in width. This claim runs
from the location monument on which this location notice is posted approximately 5' feet in a
NORTH direction to the SOUTH end line and 300' feet in a WEST direction to the
EAST end line. This claim is marked by six monuments, one at each corner and one at the center of each
end line of the claim.

The location monument on which this notice is posted is situated within Section 33, Township 11
N, Range R E, Gila Salt River Base and Meridian, Arizona and this claim encompasses portions
of the following quarter section (s), section (s), Township (s) and Range (s) SE 1/4 AND NE 1/4 SEC 33
SEC 33 T 11 N R 2 E

Gila Salt River Base and Meridian, Arizona.

The locality of this claim with reference to some natural object or permanent monument and additional information
(if any) concerning its locality are as follows: APPROX 1300' IN A NORTH DIRECTION
FROM THE SOUTH END LINE OF SEC 33 AND 600' IN A WEST
DIRECTION FROM THE EAST END LINE OF SEC 33 T 11 N R 2 E

DATED AND POSTED on the ground this 2nd day of September, 2014.

LOCATOR (s) [Signature]

Form MCF100
Revised July 2005

AMC429616

MINING CLAIM MAP

Lode Placer ()

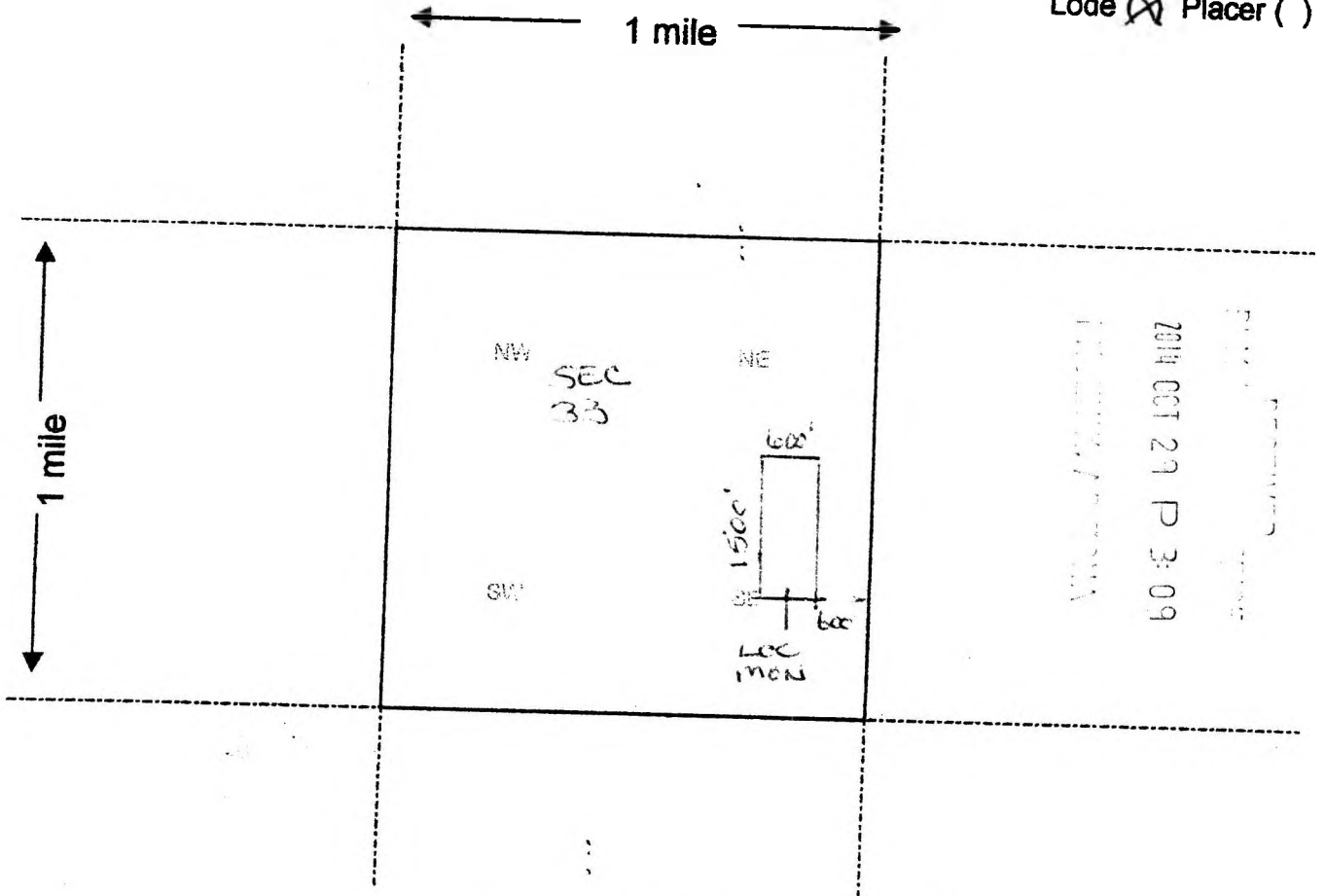

RECEIVED
 2014 OCT 29 P 3:09
 ARIZONA DEPARTMENT OF MINES & MINERAL RESOURCES

Scale : 1" = 2000 feet



1. The above map depicts the EDS MILE #1 mining claim, which is located in Section (s) 33, Township 11 N, Range 2 E, Gila and Salt River Base and Meridian, YAVAPAI County, Arizona.
2. The type of corner and location monuments used are as follows: 2X2 X4 WOOD POST WITH METAL SCRIBED TAGS
3. The bearings and distances in degrees and feet between claim corners are as depicted on the map.

Form MCF100a
Revised July 2005

This form is available from the Arizona Department of Mines & Mineral Resources and may be reproduced.

AMC429616

Return to:

Steve Karolyi
P.O. Box 74353
Phoenix, AZ 85087

LOCATION NOTICE FOR LODE MINING CLAIM

NOTICE IS HEREBY GIVEN that the GENE'S GOLD
_____ lode mining claim has been located
by STEVE KAROLYI whose current mailing
address is PO Box 74353
PHOENIX, AZ. 85087

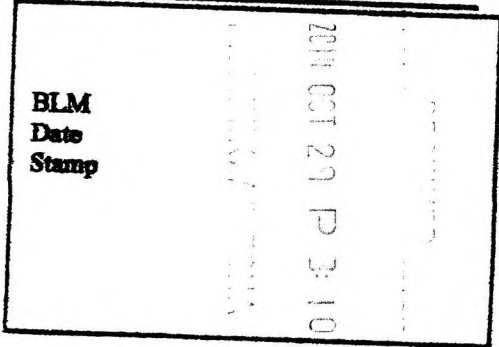

The general course of this claim is EAST / WEST and it is situated in YAVAPAI
County, Arizona. This claim is 1500' feet in length and 600' feet in width. This claim runs
from the location monument on which this location notice is posted approximately 50' feet in a
WEST direction to the EAST end line and 300' feet in a NORTH direction to the
SOUTH end line. This claim is marked by six monuments, one at each corner and one at the center of each
end line of the claim.

The location monument on which this notice is posted is situated within Section 33/34, Township 11
N, Range R 2 E, Gila Salt River Base and Meridian, Arizona and this claim encompasses portions
of the following quarter section (s), section (s), Township (s) and Range (s) NE 1/4 OF SEC 34 AND
NE 1/4 OF SEC 33 T 11 N R 2 E
Gila Salt River Base and Meridian, Arizona.

AMC429617

The locality of this claim with reference to some natural object or permanent monument and additional information
(if any) concerning its locality are as follows: APPROX 1500' IN A SOUTH DIRECTION TO THE
NORTH END LN OF SEC 33/34 AND 600' IN A EAST DIRECTION
FROM THE WEST END LN OF SEC 34 T 11 N R 2 E

DATED AND POSTED on the ground this 2nd day of September, 2014
LOCATOR (s) [Signature]

Form MCF100
Revised July 2005

MINING CLAIM MAP

Lode (X) Placer ()

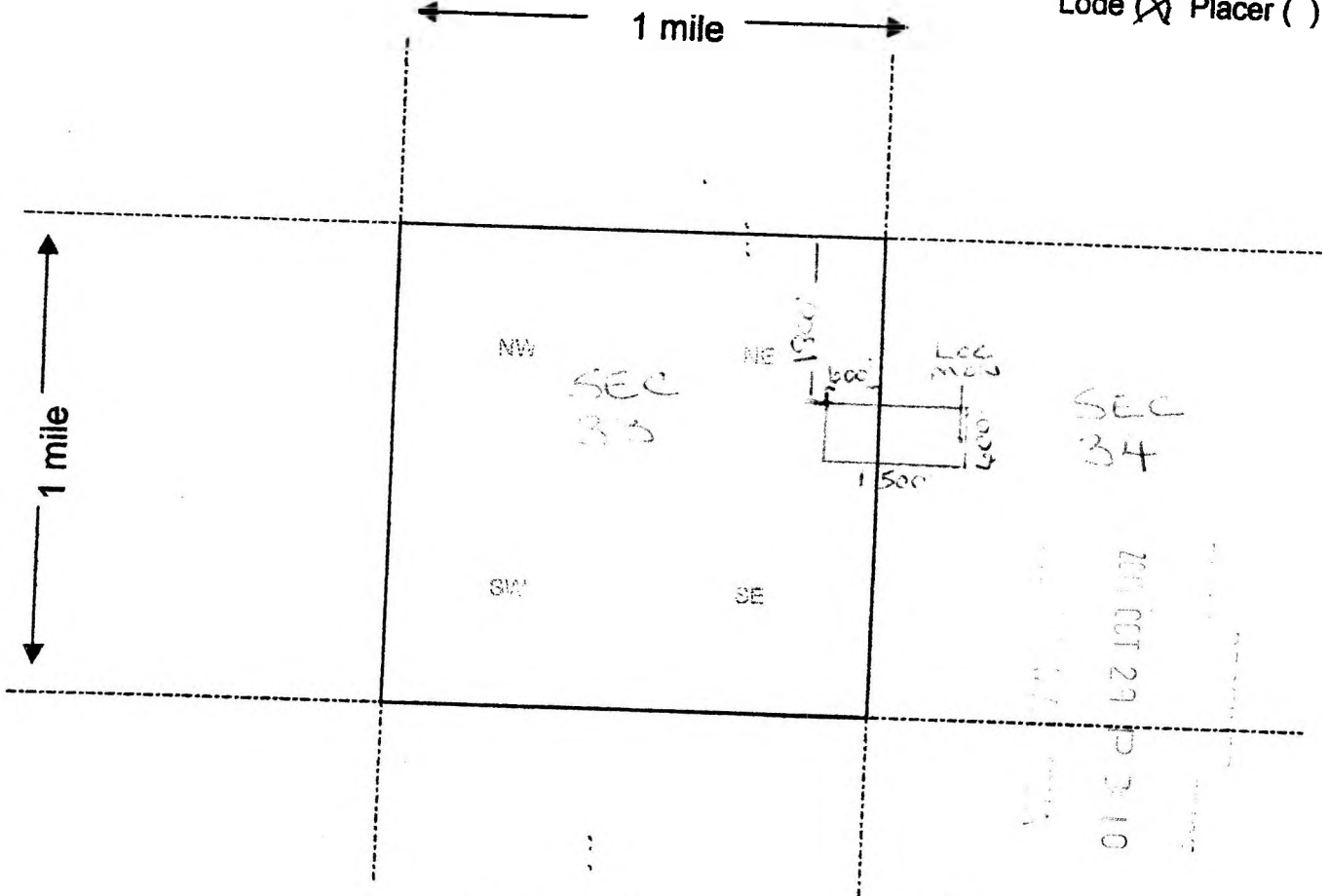

Scale: 1" = 2000 feet



1. The above map depicts the GENE'S GOLD mining claim, which is located in Section (s) 33/34, Township T11 N, Range 2 E, Gila and Salt River Base and Meridian, YAVAPAI County, Arizona.
2. The type of corner and location monuments used are as follows: 2' x 2' x 4' WOOD POST WITH METAL SCRIBED TAGS
3. The bearings and distances in degrees and feet between claim corners are as depicted on the map.

Form MCF100a
Revised July 2005

This form is available from the Arizona Department of Mines & Mineral Resources and may be reproduced.

AMC4296171

Input Parameters for Geographic Report with Land

System Id = CR

Admin State = AZ

Geo State =

Casetype Begins With

Case Disp Txt = AUTHORIZED, CANCELLED, EXPIRED, PENDING, REJECTED, RELINQUISHED, WITHDRAWN

Mer Twp Rng =

Section =

Mtrs = 14 0110N 0020E 033, 14 0110N 0020E 034, 14 0110N 0020E 999

Commodity =

Commodity Txt =

Pending Org =

Pend Org Decode =

Total Rows Returned: 7

RUN TIME: 03:47 PM

UNITED STATES DEPARTMENT OF INTERIOR
BUREAU OF LAND MANAGEMENT
GEOGRAPHIC REPORT WITH LAND
Sorted by Serial Number

RUN DATE: 11/04/2014
Page 1 of 1

Adm State: AZ

Serial Number: AZA 002936
Total Case Acres: 65,501.000

<u>Casetype</u>	<u>Case Disp</u>	14	0110N	0020E	<u>Sect</u>	<u>Sur Typ</u>	<u>Sur Num</u>	<u>Suff</u>	<u>Subdivision</u>	<u>Act Pend</u>
246100	AUTHORIZED				033	ALIQ			ALL;	
					034	ALIQ			ALL;	

Serial Number: AZA 019321
Total Case Acres: 23.000

<u>Casetype</u>	<u>Case Disp</u>	14	0110N	0020E	<u>Sect</u>	<u>Sur Typ</u>	<u>Sur Num</u>	<u>Suff</u>	<u>Subdivision</u>	<u>Act Pend</u>
282201	AUTHORIZED				034	ALIQ			NE;	
						MNR		1	NENENW;	

Serial Number: AZA 022689
Total Case Acres: 2,161.980

<u>Casetype</u>	<u>Case Disp</u>	14	0110N	0020E	<u>Sect</u>	<u>Sur Typ</u>	<u>Sur Num</u>	<u>Suff</u>	<u>Subdivision</u>	<u>Act Pend</u>
206400	AUTHORIZED				033	ALIQ			E2W2E2W2,NWNWNENW;	
						ALIQ		1	NENENWNW,SWSESESW;	

Serial Number: AZAR 0010913
Total Case Acres: 211.580

<u>Casetype</u>	<u>Case Disp</u>	14	0110N	0020E	<u>Sect</u>	<u>Sur Typ</u>	<u>Sur Num</u>	<u>Suff</u>	<u>Subdivision</u>	<u>Act Pend</u>
288100	AUTHORIZED				034	ALIQ			NE,NESE;	

TOWNSHIP 11 NORTH RANGE 2 EAST OF THE GILA AND SALT RIVER MERIDIAN, ARIZONA

YAVAPAI COUNTY
HASSAYAMPA FIELD OFFICE

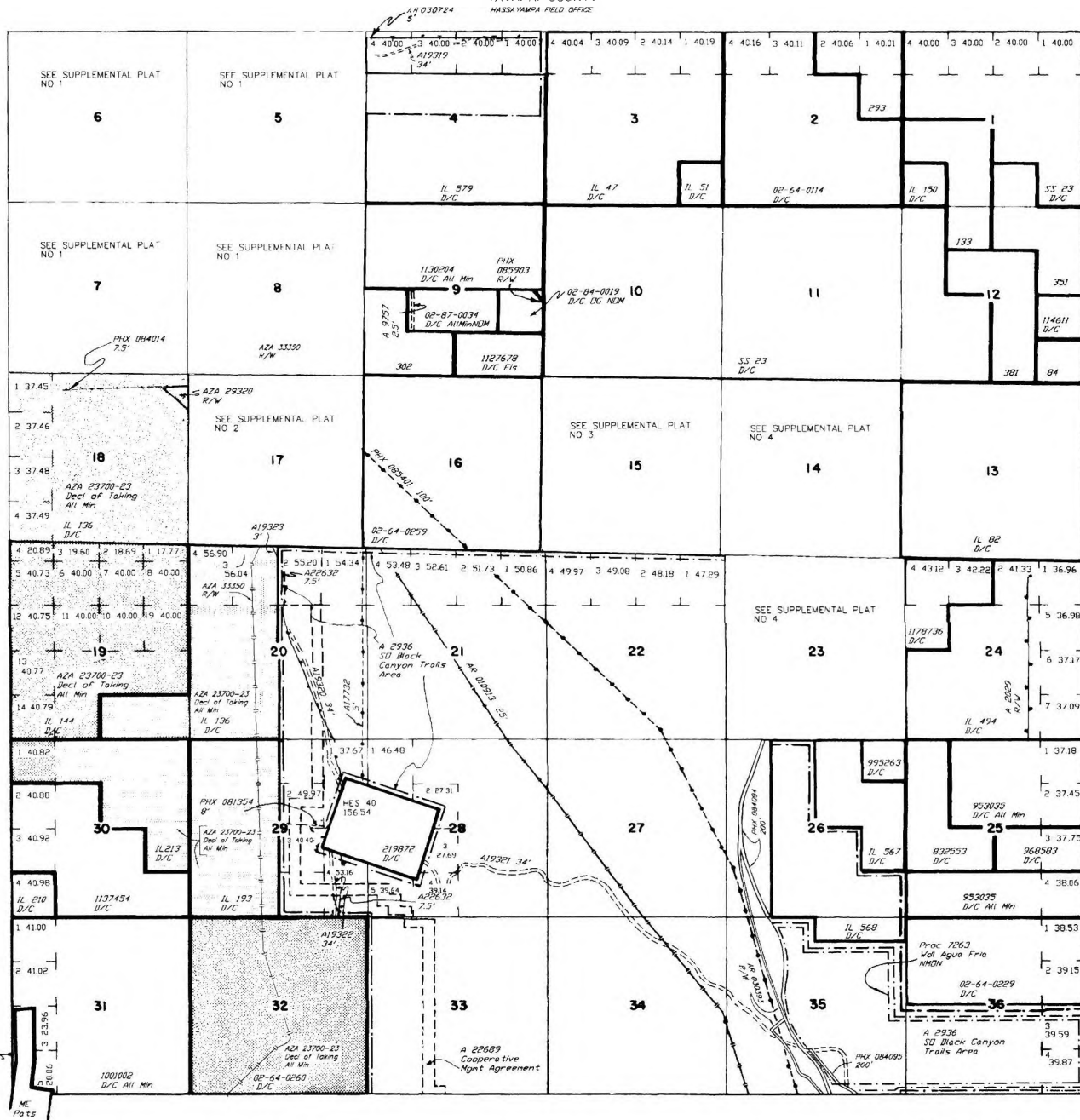

STATUS OF PUBLIC DOMAIN
LAND AND MINERAL TITLES
AND ACQUIRED LANDS

INDEX TO SEGREGATED TRACTS		
TRACT NO	OR CANAL SURVEY	SUBDIVISION

FOR ORDERS AFFECTING DISPOSAL OR USE OF UNIDENTIFIED LANDS WITHDRAWN FOR CLASSIFICATION, MINERALS, WATER AND/OR OTHER PUBLIC PURPOSES, REFER TO INDEX OF MISCELLANEOUS DOCUMENTS.

LANDS PATENTED UNDER SMALL TRACT ACT ARE NOT SUBJECT TO MINERAL LEASING ACT.

WDS 44 SW

A 18023 R/W 5'
Sec 28 : SE1/4NE1/4

AZA 27225 R/W

Sec 7 : Lots 1-4, W1/2SE1/4SW1/4
Sec 18 : E1/2W1/2, W1/2SE1/4
Sec 19 : Lots 2,7,10, W1/2SE1/4
Sec 29 : S1/2NW1/4
Sec 30 : NE1/4, NE1/4SE1/4

AZA 27238

Sec 32 : E1/2

AZA 25641 R/W 7.5'

Sec 7 : W1/2W1/2NE1/4
Sec 17 : SW1/4SW1/4SE1/4
Sec 20 : Lot 2, W1/2SW1/4NE1/4, SE1/4
Sec 29 : Lots 1,4

AZA 29629 R/W (125' x 285') 0.365 A

Sec 23 : Lot 28

Lat 34°16'54.60"N
Long 112°05'39.34"W

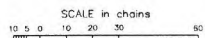

WARNING STATEMENT
This plot is the Bureau's Record of Title, and should be used only as a graphic display of the township survey data. Records hereon do not reflect title changes which may have been effected by interest movements of rivers or other bodies of water. Refer to the cadastral surveys for official survey information.

CURRENT TO	GS	T	11 N
10-14-2008		R	2 E